

Photo

Name: \_\_\_\_\_ Date of birth: DD / MM / YYYY

Confirmed allergen(s): \_\_\_\_\_

Family/emergency contact(s):

1. \_\_\_\_\_ Mobile: \_\_\_\_\_

2. \_\_\_\_\_ Mobile: \_\_\_\_\_

Plan prepared by: \_\_\_\_\_ (doctor or nurse practitioner) who authorises medications to be given, as consented by the parent/guardian, according to this plan.

Signed: \_\_\_\_\_ Date: DD / MM / YYYY

Antihistamine: \_\_\_\_\_ Dose: \_\_\_\_\_

This plan does not expire but review is recommended by: DD / MM / YYYY

## How to give adrenaline (epinephrine) devices

### EpiPen®

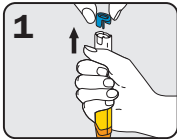

1 Form fist around EpiPen® and PULL OFF **BLUE** SAFETY RELEASE

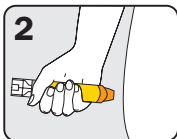

2 Hold leg still and PLACE **ORANGE** END against outer mid-thigh (with or without clothing)

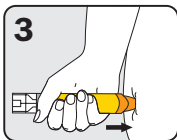

3 PUSH DOWN HARD until a click is heard or felt and hold in place for 3 seconds REMOVE EpiPen®

EpiPen® Jr (150 mcg) is prescribed for children 7.5-20kg

EpiPen® (300 mcg) is prescribed for children over 20kg and adults

### Anapen®

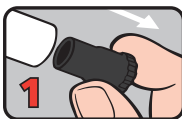

1 PULL OFF **BLACK** NEEDLE SHIELD

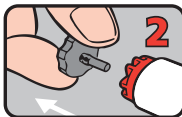

2 PULL OFF **GREY** SAFETY CAP from red button

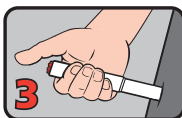

3 PLACE NEEDLE END FIRMLY against outer mid-thigh at 90° angle (with or without clothing)

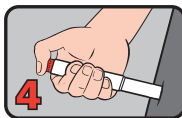

4 PRESS **RED** BUTTON so it clicks and hold for 3 seconds. REMOVE Anapen®

Anapen® 500 is prescribed for children and adults over 50kg

## MILD TO MODERATE ALLERGIC REACTIONS

### SIGNS:

- Swelling of lips, face, eyes
- Hives or welts
- Tingling mouth
- Abdominal pain, vomiting - **these are signs of anaphylaxis for insect allergy**

**Mild to moderate allergic reactions may not always occur before anaphylaxis**

### ACTIONS:

- Stay with person, call for help
- Locate adrenaline device
- **Give antihistamine - see above**
- Phone family/emergency contact
- Insect allergy - flick out sting if visible
- Tick allergy - seek medical help or freeze tick and let it drop off

## SIGNS OF ANAPHYLAXIS (SEVERE ALLERGIC REACTIONS)

Watch for **ANY ONE** of the following signs:

- Difficult or noisy breathing
- Swelling of tongue
- Swelling or tightness in throat
- Wheeze or persistent cough
- Difficulty talking or hoarse voice
- Persistent dizziness or collapse
- Pale and floppy (young children)

## ACTIONS FOR ANAPHYLAXIS

### 1 LAY PERSON FLAT - do NOT allow them to stand or walk

- If unconscious or pregnant, place in recovery position - on left side if pregnant
- If breathing is difficult allow them to sit with legs outstretched
- Hold young children flat, not upright



### 2 GIVE ADRENALINE DEVICE

3 Phone ambulance - 000 (AU) or 111 (NZ)

4 Phone family/emergency contact

5 Further adrenaline may be given if no response after 5 minutes

6 Transfer person to hospital for at least 4 hours of observation

### IF IN DOUBT GIVE ADRENALINE DEVICE

Commence CPR at any time if person is unresponsive and not breathing normally

### ALWAYS GIVE ADRENALINE DEVICE FIRST, and then asthma reliever puffer

if someone with known asthma and allergy to food, insects or medication (who may have been exposed to the allergen) has **SUDDEN BREATHING DIFFICULTY** (including wheeze, persistent cough or hoarse voice) even if there are no skin symptoms.

If adrenaline is accidentally injected, phone your local poisons information centre. Continue to follow this action plan for the person with the allergic reaction.